

English

東京都美術館

TOKYO METROPOLITAN ART MUSEUM



Information / Exhibitions

July, 2024 – June, 2025



東京都美術館
TOKYO METROPOLITAN ART MUSEUM



Tokyo Metropolitan Art Museum's Mission

The Museum aspires to be a "doorway to art," open to all people for compelling art experiences—a place where children can visit, budding artists can debut their works, and people with disabilities can come to enjoy art without hesitation. The Museum will strive to build an "art community: a place for creativity and coaction" where people can encounter new values, re-examine themselves, and deepen their bonds with the world. In this context, then, it will provide encounters with art as "nourishment for living." The Museum will seek through its activities to be "a haven for enrichment of the heart."

History of the Tokyo Metropolitan Art Museum



SATO Keitaro(1868-1940)

An industrialist born in Kitakyushu City and once considered the "King of Coal." Inspired by the philanthropy of American steel magnate Andrew Carnegie, SATO used his own funds to found the Tokyo Prefectural Art Museum, subsidize scholarships and hospitals, and promote research for education and the betterment of living.



1926 ▶ Founding — Tokyo Prefectural Art Museum*

The Museum opened on May 1, 1926 as Japan's first public art museum on the basis of a one million yen donation(about 4 billion yen in today's currency) by industrialist SATO Keitaro. Besides exhibitions showcasing works by art groups, it hosted touring exhibitions of significant artists and exhibitions of art masterpieces from Japan and abroad. In this way, it functioned as a "temple of art" transmitting art broadly to the public.

*Renamed Tokyo Metropolitan Art Museum in 1943 when Tokyo Metropolis was formed.

1975 ▶ The Museum Reopens in a New Building

The original museum building having aged and grown cramped for space, a new building designed by MAYEKAWA Kunio was constructed. The newly reborn "Tokyo Metropolitan Art Museum" began holding curated exhibitions and collecting artworks as a full-scale art museum. It also conducted education outreach activities—the precursor of today's workshops—offered an art library open to the public, and otherwise undertook services that made it a forerunner of today's public art museum. In 1995, the Tokyo Metropolitan Art Museum relocated some 3,000 of its collected works and 50,000 art reference materials to the newly opened "Museum of Contemporary Art Tokyo."



2012 ▶ Renovation and Grand Reopening

A major renovation of the museum building was undertaken to introduce universal design and expand its restaurants and museum shop while respecting MAYEKAWA's widely popular design. On April 1, 2012, the Tokyo Metropolitan Art Museum made a fresh beginning with new thematic exhibitions and art communication Programs, based on a policy designed to enhance its vitality and appeal as an art museum.

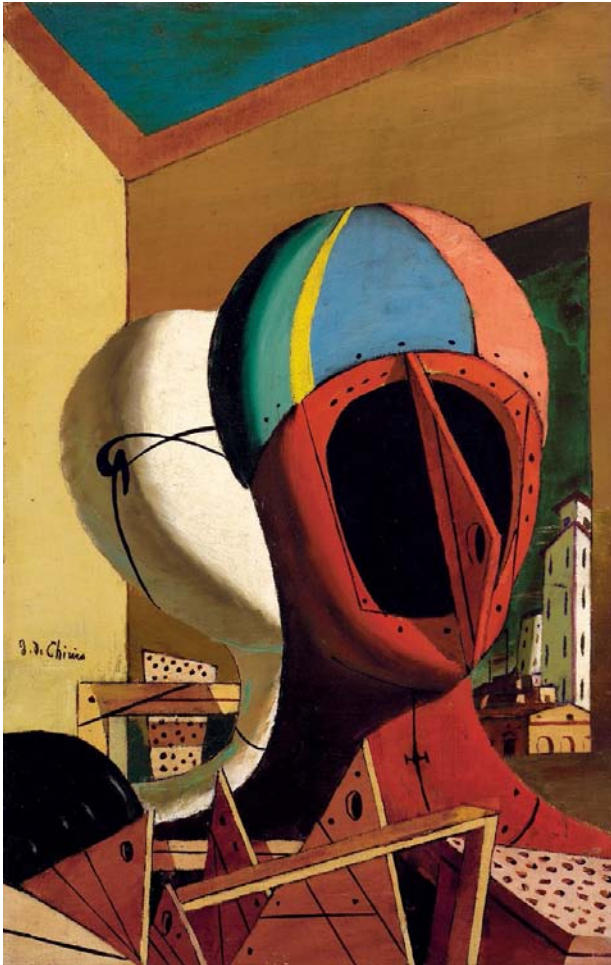

Giorgio de Chirico, *Metaphysical Muses*, 1918

© Castello di Rivoli Museo d'Arte Contemporanea, Rivoli-Turin, long-term loan from Fondazione Cerruti

© Giorgio de Chirico, by SIAE 2024

Giorgio De Chirico: Metaphysical Journey

April 27 (Sat) – August 29 (Thu), 2024



Tanaka Isson, *Seashore with Screw Pine*, 1969, Private collection

© 2024 Hiroshi Niiyama

Tanaka Isson: Light and Soul
September 19 (Thu) - December 1 (Sun), 2024



Giorgio De Chirico: Metaphysical Journey

April 27 (Sat) - August 29 (Thu), 2024

Giorgio de Chirico(1888-1978)—one of the great masters of the 20th century. This exhibition will cover the entire range of his roughly 70-year painting career, from early to late works. The first large-scale de Chirico retrospective in Japan in a decade, the exhibition will take viewers deep into the artist's metaphysical world.

Giorgio de Chirico, *Italian square(monument to the poet)*, 1969
© Fondazione Giorgio e Isa de Chirico, Roma
© Giorgio de Chirico, by SIAE 2024

The Whispering Land: Artists in Correspondence with Nature

July 20 (Sat) - October 9 (Wed), 2024

An exhibition of five contemporary artists who devote themselves to understanding and reconnecting our relationship with nature: Yuichi Enomoto, Kiichi Kawamura, Mitsuko Kurashina, Haruka Furusaka, and mirocomachiko. Visitors will encounter diverse works ranging from photographs and woodblock prints to oil paintings, watercolors, and installations.



Kiichi Kawamura, 2018.1121.1043, 2018, Collection of the artist



Tanaka Isson: Light and Soul

September 19 (Thu) - December 1 (Sun), 2024

A major retrospective devoted to the painter Tanaka Isson (1908-1977). From his childhood as a painting prodigy to the works of his final years on Amami Oshima Island, viewers will experience the "indomitable passion" that drove Isson on a path entirely his own. Numerous related materials will also be featured.

Tanaka Isson, *Alocasia Odora and Sago Palm*, Before 1973, Private collection
©2024 Hiroshi Niiyama

Ueno Artist Project 2024: Nostalgia —Scenery in Memory

November 16 (Sat), 2024 – January 8 (Wed), 2025

Eight artists who actively show their works in the Museum's Public Entry Exhibitions: Tatsuya Abe, Aimi Minamizawa, Yasuhiro Shiba, Itsuki Miya, Kazuko Irie, Ryoji Tamamushi, Olga Kondo and Kazuhiro Kuno. Viewers will explore the world of "nostalgia" through various paintings of everyday life scenes, scenes of children, and surreal landscapes.

Yasuhiro Shiba, *Poem of June*, 2011
Tokyo Opera City Art Gallery



Tokyo Metropolitan Collection Exhibition: Genealogy of Nostalgia —From the Taisho Era to the Present



Hasui Kawase, *Twenty Views of Tokyo : Shinobazu Pond in the Rain*, 1929,
Tokyo Metropolitan Edo-Tokyo Museum

November 16 (Sat), 2024 –
January 8 (Wed), 2025

From the Tokyo Metropolitan Government's extensive collection, paintings that capture nostalgic hometowns and scenes from the past, as well as photographs that evoke suburban life in contemporary cities. "Nostalgia" differs in meaning not only from person to person but also from era to era, generation to generation, and region to region. What kind of emotion is it?

Joan Miró

March 1 (Sat), 2025 – July 6 (Sun), 2025

An exhibition surveying the entire painting career of Joan Miró (1893–1938), the great 20th-century Spanish master, through representative works from each period of his life. This major retrospective will enable visitors to experience the essence of Miró's art through works whose appeal spans cultures and generations.

Joan Miró, *Woman and bird in the night*, 1945, Fundació Joan Miró, Barcelona.
On loan from a private collection.



Special Exhibitions

Art Group Exhibitions & School Education Exhibitions

Since its founding, the Museum has given art and calligraphy groups a venue for showcasing their members' works. As a place for sharing "the joy of creating," it currently hosts exhibitions of diverse genres by some 260 art groups each year. Exhibitions of graduation works by art-related high schools and universities, and exhibitions of works by children are also held.

Collection

The collection of the Tokyo Metropolitan Art Museum is composed of 13 works of sculpture and 36 works of calligraphy.



AOYAMA San'u, *Busy with Coaches and Horses*



TATEHATA Kakuzo, *SAKASA(Inverted Umbrella)*, 1973



MOGAMI Hisayuki, *I, Ro, Ha, Ni, Ho, He, To, Chi, Ri, Nu, Ru, Wo, Wa, Ka, Yo, Ta, Re, So, Tsu, Ne,.....N*, 1979



INOUE Bukichi, *my sky hole 85-2: light and shadow*, 1985

CALENDAR

2024	1	2	3	4	5	6	7	8	9	10	11	12	13	14	15	16	17	18	19	20	21	22	23	24	25	26	27	28	29	30	31
7 JUL									Giorgio De Chirico: Metaphysical Journey																						
									The Whispering Land																						

2024	1	2	3	4	5	6	7	8	9	10	11	12	13	14	15	16	17	18	19	20	21	22	23	24	25	26	27	28	29	30	31		
8 AUG									Giorgio De Chirico: Metaphysical Journey																								
	The Whispering Land: Artists in Correspondence with Nature																																
	Welcome to Art Communication Programs 2024																																

2024	1	2	3	4	5	6	7	8	9	10	11	12	13	14	15	16	17	18	19	20	21	22	23	24	25	26	27	28	29	30	
9 SEP																		Tanaka Isson: Light and Soul													
	The Whispering Land: Artists in Correspondence with Nature																														

2024	1	2	3	4	5	6	7	8	9	10	11	12	13	14	15	16	17	18	19	20	21	22	23	24	25	26	27	28	29	30	31	
10 OCT								Tanaka Isson: Light and Soul																								
	The Whispering Land																															

2024	1	2	3	4	5	6	7	8	9	10	11	12	13	14	15	16	17	18	19	20	21	22	23	24	25	26	27	28	29	30		
11 NOV								Tanaka Isson: Light and Soul																								
																		Nostalgia —Scenery in Memory														
																		Genealogy of Nostalgia — From the Taisho Era to the Present														

2024	1	2	3	4	5	6	7	8	9	10	11	12	13	14	15	16	17	18	19	20	21	22	23	24	25	26	27	28	29	30	31															
12 DEC																																														
			Nostalgia —Scenery in Memory																																											
			Genealogy of Nostalgia — From the Taisho Era to the Present																																											

- Entire Museum Closed → 1st and 3rd Mondays (If a national holiday, the museum will be closed the following day instead),
Year-end holidays and during temporary closures for maintenance
- Closed → Special Exhibitions, Thematic Exhibitions: Mondays (If a national holiday, the museum will be closed the following day instead)
- Night extension → 9:30-20:00 (Last admission 19:30)

2025	1	2	3	4	5	6	7	8	9	10	11	12	13	14	15	16	17	18	19	20	21	22	23	24	25	26	27	28	29	30	31
1 JAN																															

2025	1	2	3	4	5	6	7	8	9	10	11	12	13	14	15	16	17	18	19	20	21	22	23	24	25	26	27	28
2 FEB																												

2025	1	2	3	4	5	6	7	8	9	10	11	12	13	14	15	16	17	18	19	20	21	22	23	24	25	26	27	28	29	30	31
3 MAR																															

2025	1	2	3	4	5	6	7	8	9	10	11	12	13	14	15	16	17	18	19	20	21	22	23	24	25	26	27	28	29	30
4 APR																														

2025	1	2	3	4	5	6	7	8	9	10	11	12	13	14	15	16	17	18	19	20	21	22	23	24	25	26	27	28	29	30	31
5 MAY																															

2025	1	2	3	4	5	6	7	8	9	10	11	12	13	14	15	16	17	18	19	20	21	22	23	24	25	26	27	28	29	30
6 JUN																														

*For the latest information, please refer to the Tokyo Metropolitan Art Museum website.

ART COMMUNICATION PROGRAMS

The Museum undertakes programs to foster communication among people through art.

The programs are designed to take viewers beyond simple viewing to a deeper "experience" of the artworks.



Tokyo Metropolitan Art Museum &
Tokyo University of the Arts

Tobira Project



Tobira Project is a "social design project" undertaken cooperatively by the Tokyo Metropolitan Art Museum, Tokyo University of the Arts, and art communicators "Tobira" recruited from the general public. By connecting people with art, with spaces, and with other people in the art museum context, the Project is working to design a community uniting people of different values and backgrounds.

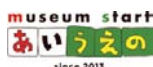

©Yusuke Nakajima



国立科学博物館 ©Ryo Fujishima

A program linking all 9 cultural facilities in Ueno Park to support children in their "museum debut." The program is a "learning design project" providing a flat learning environment where adults and children learn on an equal basis. Programs for the participation of elementary, junior high, and high school students are held throughout the year.



The Tokyo Metropolitan Art Museum envisages being a museum that people can enjoy throughout their entire lives. With this concept in mind, we have launched "Creative Ageing Zuttobi" project serving the needs of super-aged society in Japan. We provide older adults with participatory programs for creative encounters with artworks.



To increase awareness of the Art Communication Programs it launched in 2012, the Museum holds a "Welcome to Art Communication Programs" event each summer where visitors can experience the programs, learn their history, and know what actually goes on in them. Held in Citizen's Gallery 3 on the lobby floor, the event takes the form of an exhibition where visitors can enjoy communicating through artworks and experiencing participatory programs. Art communicators(*Tobira*), including *Tobira* who have completed their term of involvement, are always on hand in the gallery.



© Nacása & Partners Inc. FUTA Morishi

FLOOR MAP

LBF
(B1F)

- | | | | |
|--|--------------------------|--|------------------|
| | Information | | Elevator |
| | Restroom | | Escalator |
| | Restroom for Wheelchairs | | The Stairs |
| | Coin Lockers | | Cafe |
| | Medical Office | | Restaurant |
| | Breastfeeding Room | | Vending Machine |
| | | | Public Telephone |

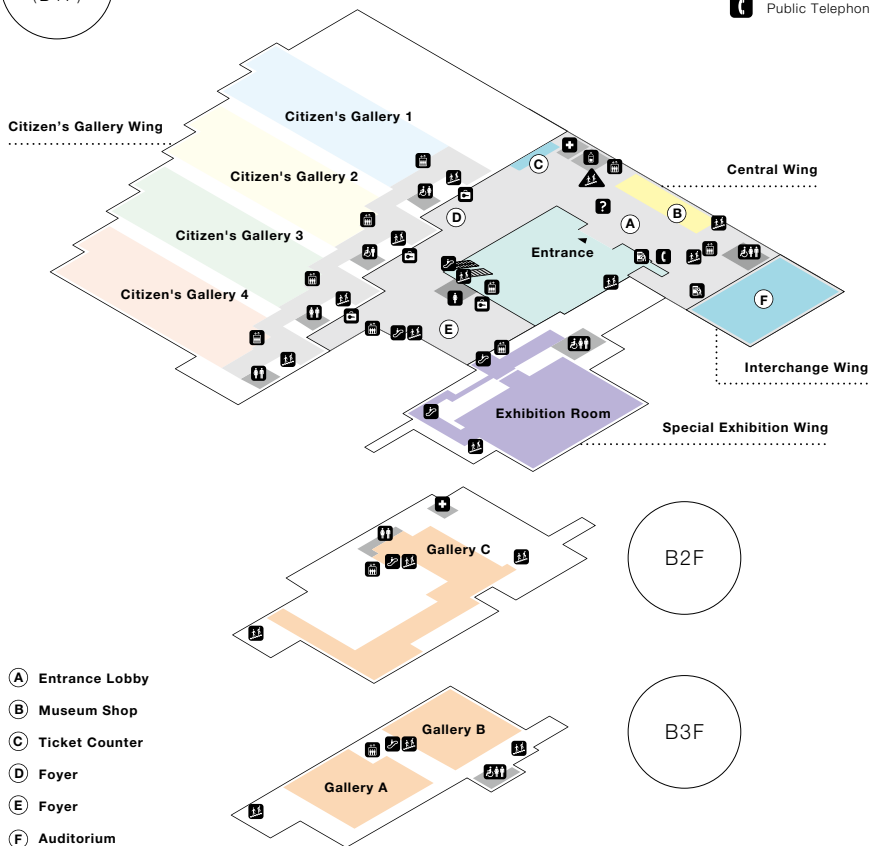

B2F

B3F

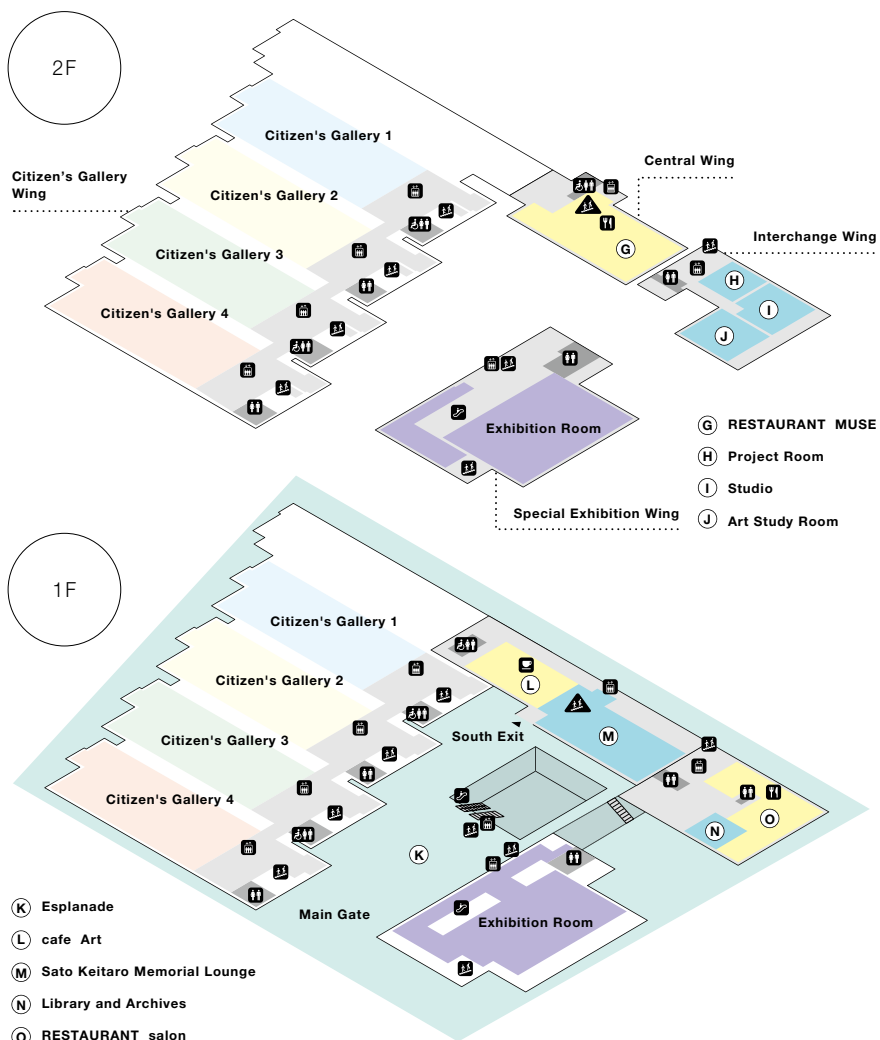

FACILITY GUIDE

Amenity Projects

Museum Shop

The Museum Shop offers original design goods, craft products, and other items that impart richness and fun to everyday living.

Area: 127 m² / Tel. 03-5685-9110



Central Wing LBF

RESTAURANT MUSE

A restaurant for casual dining. The primarily Western menu also features Japanese dishes and a children's menu.

Area: 481 m² / 200 seats / Tel. 03-5832-5551



Central Wing 2F

RESTAURANT salon

Enjoy authentic French dining. Table reservations are welcome. Private rooms are also available.

Area: 249 m² / 50 seats / Tel. 03-5832-5101



Interchange Wing 1F

cafe Art

Featuring coffee, desserts and light meals. Enjoy a relaxing pause during art viewing.

Area: 103 m² / 50 seats / Tel. 03-5832-5566



Central Wing 1F

Rental Facilities

Sato Keitaro Memorial Lounge

A lounge where you can leisurely relax in Scandinavian design chairs.

Area: 391 m² / 46 seats



Central Wing 1F

Library and Archives

A library for browsing art books, catalogues, and art magazines.

Area: 88 m² / 14 seats / Some 60,000 library materials



Interchange Wing 1F

Auditorium

Available for lectures, symposiums, and awards ceremonies.

Area: 284 m², stage 30 m² / capacity: 230
(225 fixed seats + 5 wheelchair spaces)



Interchange Wing LBF

Studio

Multipurpose room for conferences, art production, etc.

Area: 146 m² / capacity: 50



Interchange Wing 2F

Accessibility

Visitors requiring wheelchairs

Wheelchairs are lent for use in the museum. Wheelchair-friendly restrooms are also available.

Wheelchairs: 28(combined self-propelled or assisted) / free of charge



Ask at the Information counter

Visitors with small children

The museum has a breastfeeding room with private spaces. Baby strollers and warm water for milk are also available.

Baby strollers: 5(for 1-48 months) / free of charge



Ask at the Information counter

Multipurpose Restroom

The museum has an ostomate-friendly multipurpose restroom with a care bed large enough for adults.



Ask at the Information counter

Communication

The Information counter is ready to assist visitors in English and Chinese. A communication board is also on hand, and assistance in sign language is available on weekends.



Ask at the Information counter

Visitor Information

[Museum Hours]

9:30–17:30 (Last admission 17:00) *Fridays: 9:30 – 20:00 during Special Exhibitions (Last admission 19:30).

[Closed]

Special Exhibitions, Thematic Exhibitions: Mondays (If a national holiday, the museum will be closed the following day instead).

All other exhibitions: 1st and 3rd Mondays (If a national holiday, the museum will be closed the following day instead).

[Entire Museum Closed]

1st and 3rd Mondays (If a national holiday, the museum will be closed the following day instead),

Year-end holidays and during temporary closures for maintenance.

[Admission] Museum entry is free. Exhibition admission fees vary by exhibition.

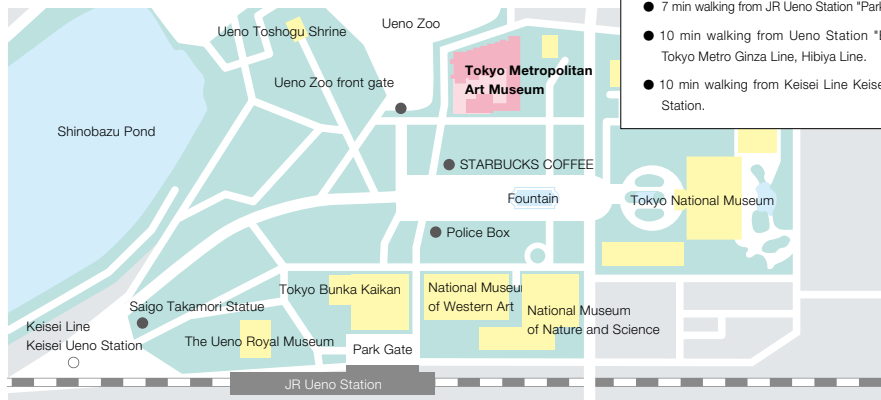

- 7 min walking from JR Ueno Station "Park Gate".
- 10 min walking from Ueno Station "Exit 7", Tokyo Metro Ginza Line, Hibiya Line.
- 10 min walking from Keisei Line Keisei Ueno Station.

*No parking area, so please refrain from coming by car.

Facility Outline

○Site area: 16,638.84m² ●building area: 7,999.47m² ●total floor space: 37,748.81m²

[Exhibition Room] ●LBF(B1F): 709m² ●1F: 713m² ●2F: 714m² *All Rooms: ceiling height 4.5m

[Citizen's Gallery] ●LBF(B1F): 1,2,3,4: 3,040m² ●1F: 1,2,3,4: 3,040m² ●2F: 1,2,3,4: 3,040m² *All galleries: ceiling height 4.8m

[Gallery] ●A(B3F): 412m², ceiling height 9.9m ●B(B3F): 303m², ceiling height 3m ●C(B2F): 470m², ceiling height 2.4m / 5.8m



東京都美術館
TOKYO METROPOLITAN ART MUSEUM

8-36 Ueno-Park Taito-ku, Tokyo 110-0007

Tel. 03-3823-6921 / Fax. 03-3823-6920

[WEB Site] <https://www.tobikan.jp>

[X([B]Twitter)] [tobikan_jp](https://twitter.com/tobikan_jp) / [tobikan_en](https://twitter.com/tobikan_en)

[Facebook] [TokyoMetropolitanArtMuseum](https://www.facebook.com/TokyoMetropolitanArtMuseum)

Published: July 31, 2024

Publisher: Tokyo Metropolitan Art Museum operated

by Tokyo Metropolitan Foundation for History and Culture

Design: opportune design Inc. / Printed: Onoue Printing Inc.

© Tokyo Metropolitan Art Museum

Please see the museum's website for the latest information.



Please also see the Museum's public relations magazine, "Tokyo Metropolitan Art Museum News."



English

TOKYO METROPOLITAN ART MUSEUM

Information / Exhibitions
July 2024 - June 2025

miyocomachiko "the voice of two creatures (detail)", 2022. Collection of the artist
Photo: Ogihara Tamura